

Planning Permit No. **A/1337/92**
APPROVED
 SUBJECT TO THE CONDITIONS IN THIS OFFICE LETTER.
 No. **91/930/92** dt. **9/92**
 FOR MEMBERS SECRETARY
 MADRAS METROPOLITAN
 DEVELOPMENT AUTHORITY,
 MADRAS - 600 008.

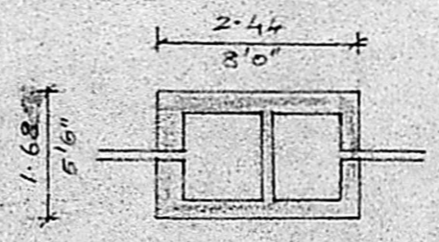

DETAILS OF SEPTIC TANK

LAY-OUT PLAN
 APPROVED NO. TP/DTP 229/88 dt. TP/DTP 31/71
 NOT TO SCALE

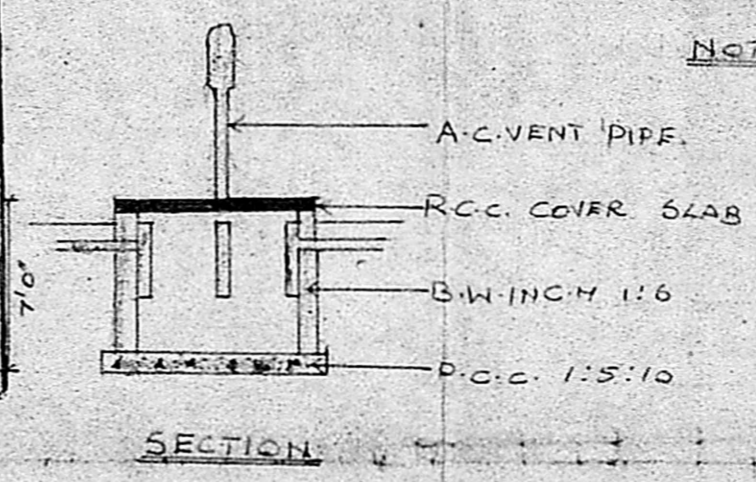

PLAN SHOWING THE PROPOSED
CONSTRUCTION OF DWELLING HOUSE
IN PLOT NO. 94/CP, RS No. 150/6
JOTHI NAGAR OF ERNAVOOR VILAGE
TIRUVOTTIYUR MUNICIPALITY

SCALE 1 CM = 1 OM

SCHEDULE OF JOINERS

D.	DOOR	1.00 x 2.13 (3'3" x 7'0")
D1	"	0.91 x 1.98 (3'0" x 6'6")
D2	"	0.76 x 1.83 (2'6" x 6'0")
W	WINDOW	1.37 x 1.37 (4'6" x 4'6")
W1	"	0.91 x 1.37 (3'0" x 4'6")
V	VENTILATOR	0.61 x 0.61 (2'0" x 2'0")
O	OPEN	1.00 x 2.13 (3'3" x 7'0")

AREA DETAILS

PLOT AREA	: 111.50 m ² (1200 SFT)
RESIDURY PLOT AREA	: 111.50 m ² (1200 SFT)
PRO. PLINTH AREA	: 56.70 m ² (610 SFT)
PLOT COVERAGE	: 51% F.S. 1 : 0.51
SITE BOUNDARY LINE	
PROPOSAL	
EXISTING ROAD	

Handwritten signature

S. MURALI, D.C.
 Licensed Surveyor.
 Thiruvottiyur Municipality,
 6-D, Amsagarden 1st St.,
 Thiruvottiyur, Madras-13